

Annex D

National Road Spe Speed Limits

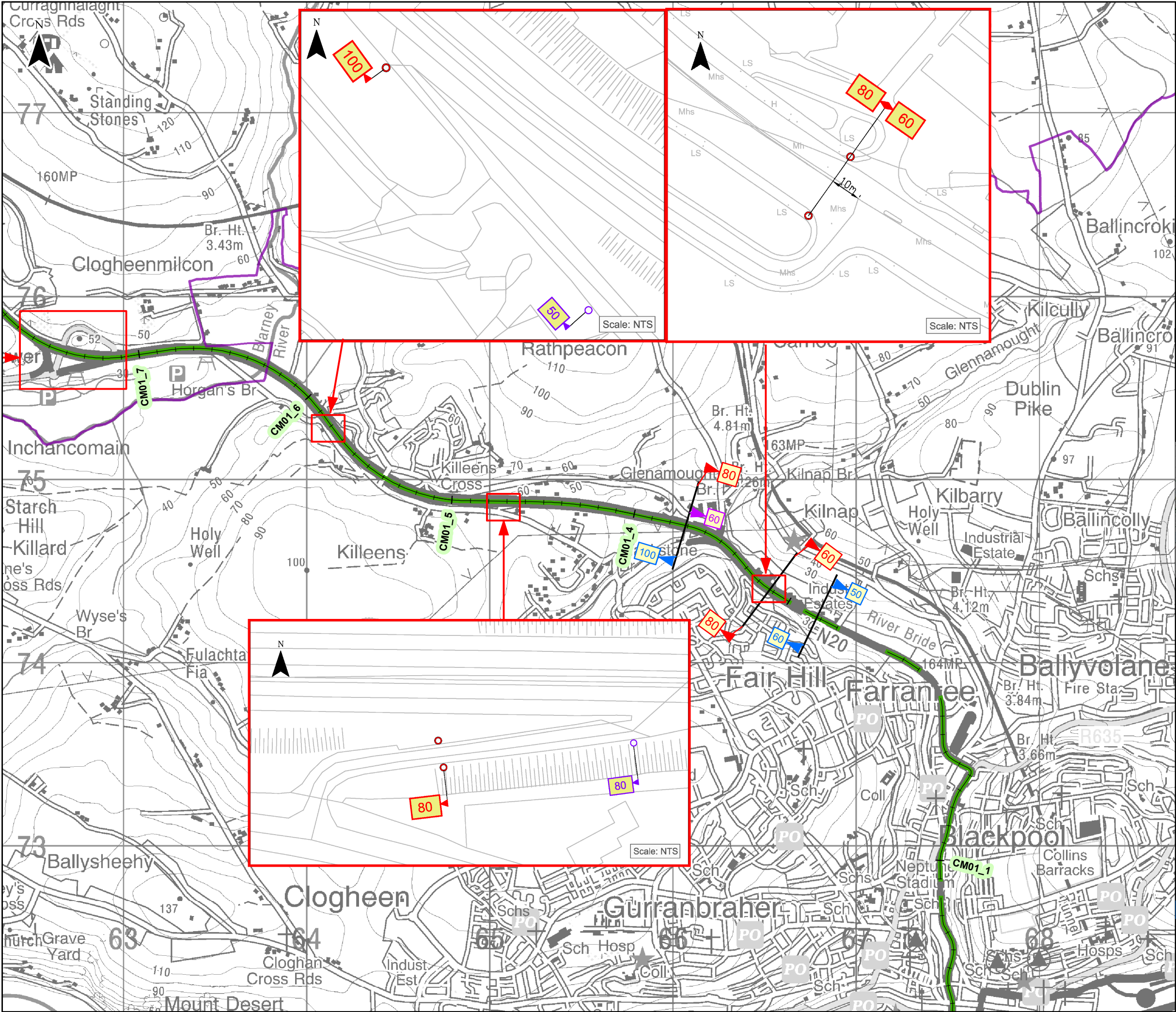

Legend

Proposed Terminal Speed Limit Location

Existing Terminal Speed Limit Location To be Retained

Existing Terminal Speed Limit Location Proposed for Removal

Periodic Speed Limit

Existing Speed Limit on this Section

Proposed Speed Limit on this Section

New F401 Speed Limit Ahead Required

Legal Urban Boundaries

Census Urban Boundaries

Client

Bonneagair Iompair Éireann
Transport Infrastructure Ireland

Innishmore,
Ballincollig,
Co Cork,
P31 KR68
Ireland.

Tel: +353 (0) 21 466 5900
Email: ireland@rpsgroup.com
Web: rpsgroup.com/ireland

Notes

1. This drawing is the property of RPS Group Ltd. It is a confidential document and must not be copied, used, or its contents divulged without prior written consent.

2. All levels are referred to Ordnance Datum, Malin Head.

3. Ordnance Survey of Ireland Licence No. EN0045216
© Ordnance Survey Ireland/Government of Ireland.

4. Measurements/distances, where provided, are approximations and are for indicative purposes only.

Project

National Road Speed Limit Review

Title

Route N20 - Proposed Speed Limits

Issue Details

Drawn By: JPM	Project No. MGT0291	Projection: ITM
Checked By: SF/RG	File Ref: MGT0291Arc4001-N20CB-A02	Office Issue: Cork
Approved By: RO'C	Drawing No. N20-1 of 1	Rev: A02
Scale: 1: 20,000 @ A3	Date: 22/09/2016	

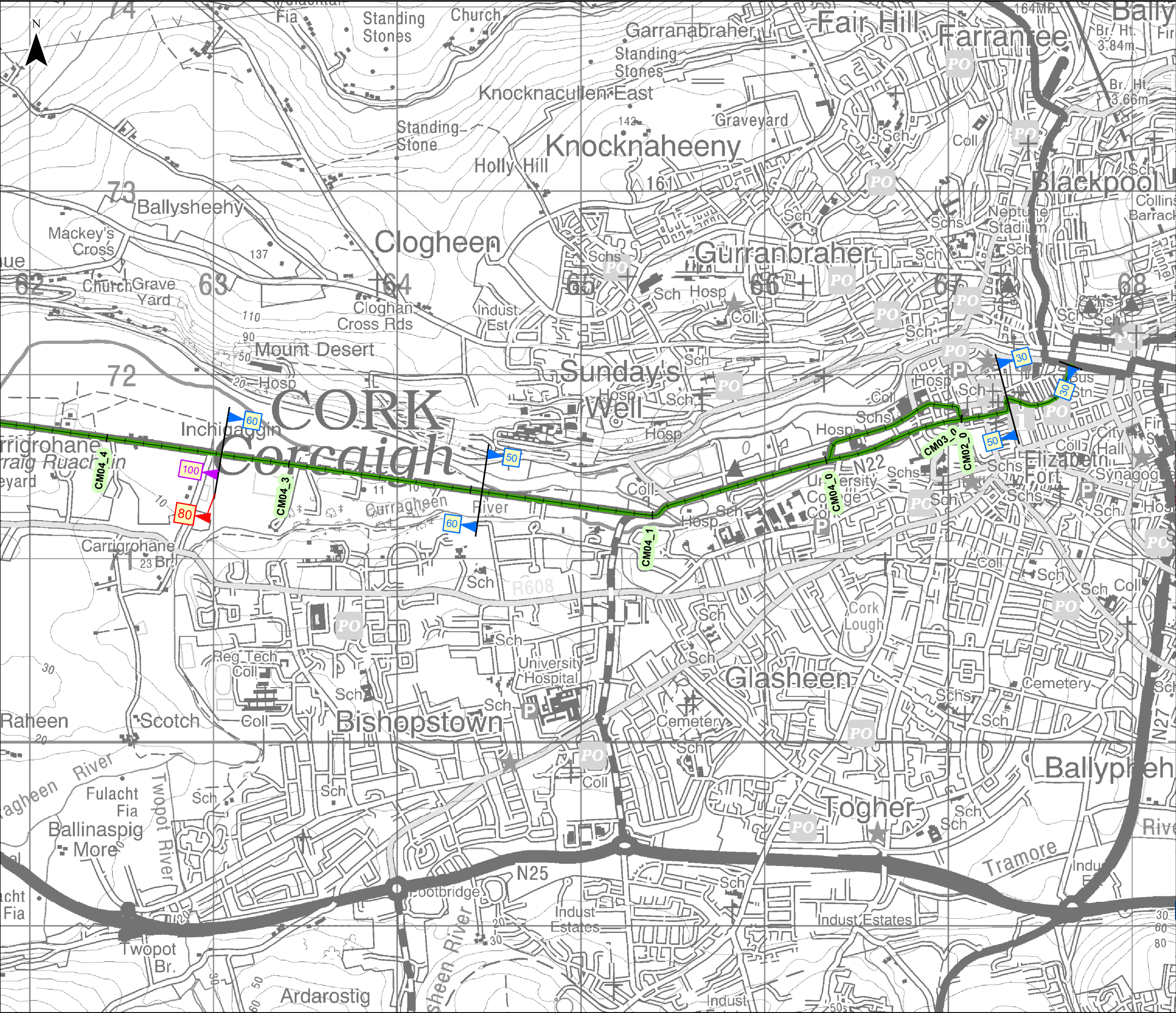

Legend

100

Proposed Terminal Speed Limit Location

100

Existing Terminal Speed Limit Location To be Retained

100

Existing Terminal Speed Limit Location Proposed for Removal

50

Periodic Speed Limit

100

Existing Speed Limit on this Section

100

Proposed Speed Limit on this Section

50
000m

New F401 Speed Limit Ahead Required

Legal Urban Boundaries

Census Urban Boundaries

Client

TII

Bonneagar Iompair Éireann
Transport Infrastructure Ireland

RPS

Innishmore,
Ballincollig,
Co Cork,
P31 KR68
Ireland.

Tel: +353 (0) 21 466 5900
Email: ireland@rpsgroup.com
Web: rpsgroup.com/ireland

Notes

1. This drawing is the property of RPS Group Ltd. It is a confidential document and must not be copied, used, or its contents divulged without prior written consent.

2. All levels are referred to Ordnance Datum, Malin Head.

3. Ordnance Survey of Ireland Licence No. EN0045216
© Ordnance Survey Ireland/Government of Ireland.

4. Measurements/distances, where provided, are approximations and are for indicative purposes only.

Project

National Road Speed Limit Review

Title

Route N22 - Proposed Speed Limits

Issue Details

Drawn By: JPM

Project No. MGT0291

Projection: ITM

Checked By: SF/RG

File Ref: MGT0291Arc4002-N22CB-A02

Office Issue: Cork

Approved By: RO'C

Drawing No. N22 - 1 of 1

Rev: A02

Scale: 1: 20,000 @ A3

Date: 22/09/2016

32

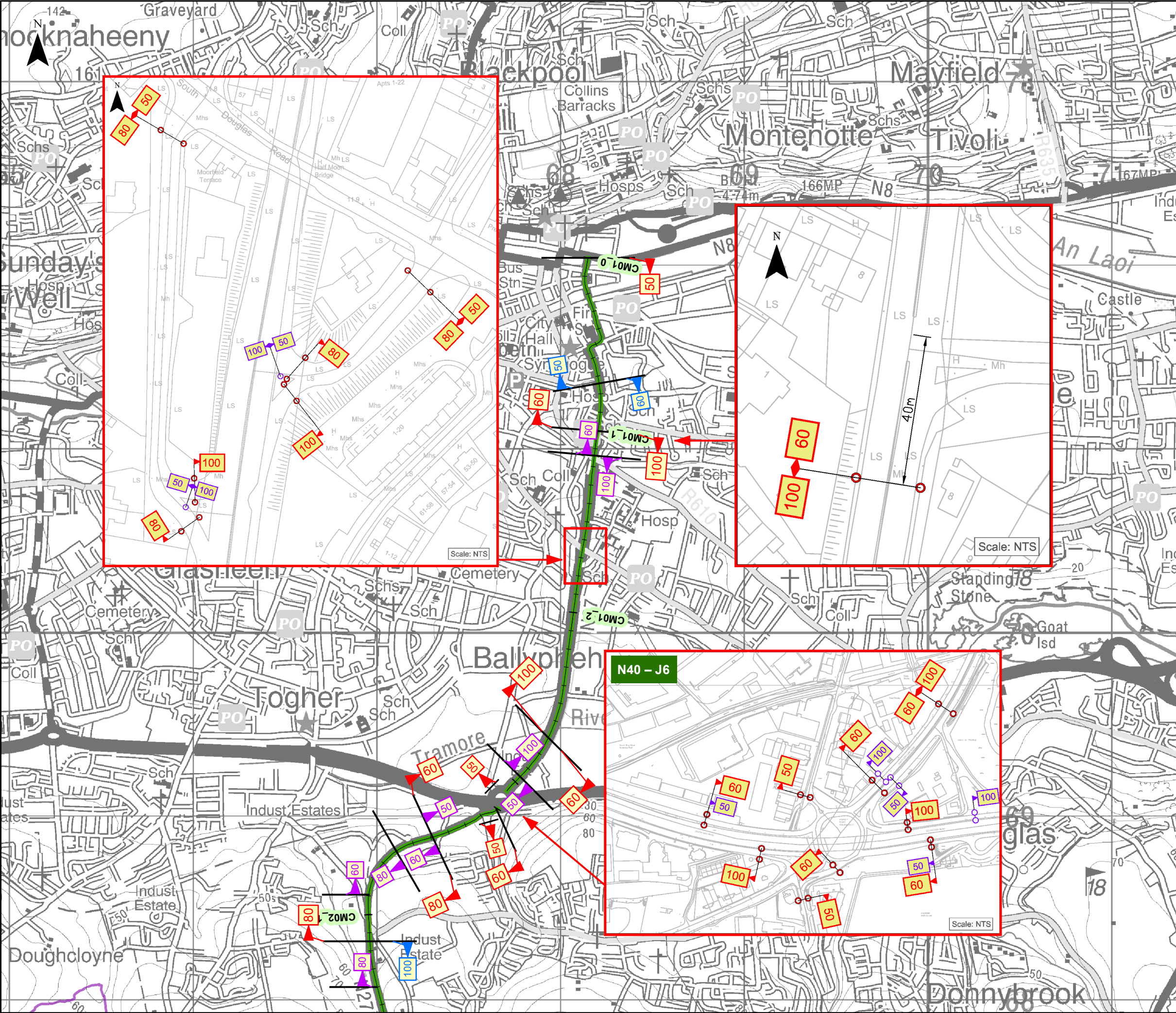

Legend

100

Proposed Terminal Speed Limit Location

100

Existing Terminal Speed Limit Location To be Retained

100

Existing Terminal Speed Limit Location Proposed for Removal

50

Periodic Speed Limit

100

Existing Speed Limit on this Section

100

Proposed Speed Limit on this Section

50
000m

New F401 Speed Limit Ahead Required

Legal Urban Boundaries

Census Urban Boundaries

CORK

Model Village

5

Corcaigh

Carriobhann

1

2

3

4

5

6

7

8

9

10

11

12

13

14

15

16

17

18

19

20

21

22

23

24

25

26

27

28

29

30

31

32

33

34

35

36

37

38

39

40

41

42

43

44

45

46

47

48

49

50

51

52

53

54

55

56

57

58

59

60

61

62

63

64

65

66

67

68

69

70

71

72

73

74

75

76

77

78

79

80

81

82

83

84

85

86

87

88

89

90

91

92

93

94

95

96

97

98

99

100

Cork City

Cork Airport

Ballygarvan

Monkstown

Riverside

Shannon

Gloucester

Blackpool

Mayfield

Montenegro

Tivoli

An Laoi

Ballypheehane

Donnybrook

Client

TII

Bonneagar Iompair Éireann

Transport Infrastructure Ireland

RPS

Innishmore,
Ballincollig,
Co Cork,
P31 KR68
Ireland.

Tel: +353 (0) 21 466 5900
Email: ireland@rpsgroup.com
Web: rpsgroup.com/ireland

Notes

1. This drawing is the property of RPS Group Ltd. It is a confidential document and must not be copied, used, or its contents divulged without prior written consent.

2. All levels are referred to Ordnance Datum, Malin Head.

3. Ordnance Survey of Ireland Licence No. EN0045216
© Ordnance Survey Ireland/Government of Ireland.

4. Measurements/distances, where provided, are approximations and are for indicative purposes only.

Project

National Road Speed Limit Review

Title

Route N27 - Proposed Speed Limits

Issue Details

Drawn By: JPM

Project No. MGT0291

Projection: ITM

Checked By: SF/RG

File Ref: MGT0291Arc4003-N27CB-A02

Office Issue: Cork

Approved By: RO'C

Drawing No. N27-1 of 1

Rev: A02

Scale: 1: 20,000 @ A3

Date: 22/09/2016

33

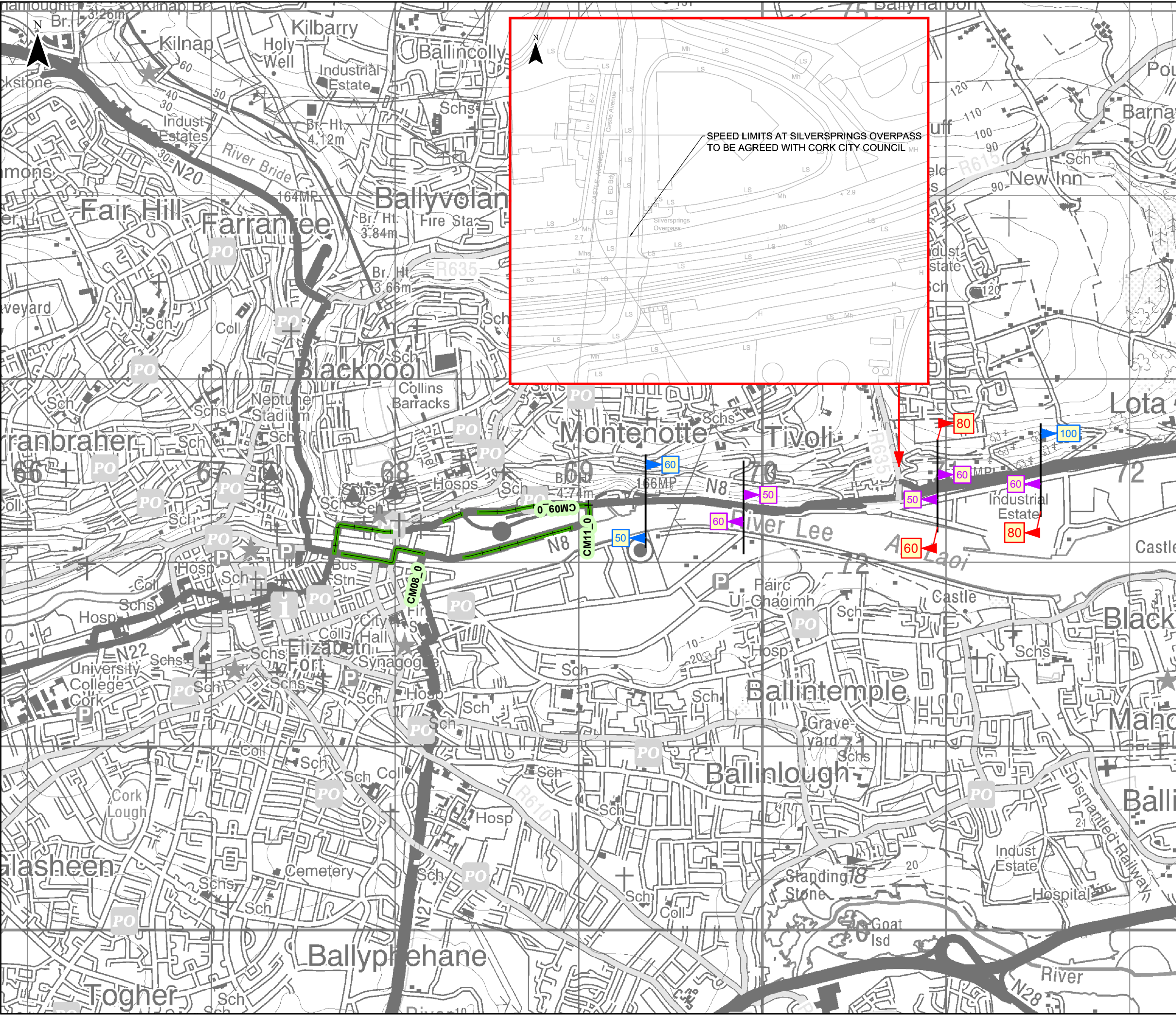

Legend

100

Proposed Terminal Speed Limit Location

100

Existing Terminal Speed Limit Location To be Retained

100

Existing Terminal Speed Limit Location Proposed for Removal

50

Periodic Speed Limit

100

Existing Speed Limit on this Section

100

Proposed Speed Limit on this Section

50

000m

New F401 Speed Limit Ahead Required

Legal Urban Boundaries

Census Urban Boundaries

Client

TII

Bonneagar Iompair Éireann
Transport Infrastructure Ireland

RPS

Innishmore,
Ballincollig,
Co Cork,
P31 KR68
Ireland.

Tel: +353 (0) 21 466 5900
Email: ireland@rpsgroup.com
Web: rpsgroup.com/ireland

Notes

1. This drawing is the property of RPS Group Ltd. It is a confidential document and must not be copied, used, or its contents divulged without prior written consent.

2. All levels are referred to Ordnance Datum, Mean Head.

3. Ordnance Survey of Ireland Licence No. EN0045216
© Ordnance Survey Ireland/Government of Ireland.

4. Measurements/distances, where provided, are approximations and are for indicative purposes only.

Project

National Road Speed Limit Review

Title

Route N08 - Proposed Speed Limits

Issue Details

Drawn By: JPM

Project No. MGT0291

Projection: ITM

Checked By: SF/RG

File Ref: MGT0291Arc4015-N08-A02

Office Issue: Cork

Approved By: RO'C

Scale: 1: 20,000 @ A3

Drawing No. N08-2 of 2

Date: 23/09/2016

Rev: A02

35